

DEEP BELL/BOX ESCUTCHEONS

»» 923 SERIES

SPECIFICATION

Sioux Chief 923 Series deep bell and box escutcheons shall be installed when necessary to provide a finished look for CTS or IPS supply, or tubular drainage lines where wall/ceiling/floor penetrations are present.

MATERIALS

Chrome-plated steel

INSTALLATION NOTES

Push flange over supply tube/pipe and against the finished wall prior to installing the supply stop valve or final tubular pipe connections.

DIMENSIONS

| Item No. | 923-2321C00 | 923-2322C00 | 923-2326C00 | 923-2335C00 |
|-----------|-------------|-------------|-------------|----------------|
| Nom. Size | 3/8" IPS | 1/2" IPS | 1-1/2" IPS | 1-1/4" Tubular |
| Type | Deep Bell | Deep Bell | Deep Box | Deep Box |
| A: ID | 0.675" | 0.84" | 1.90" | 1.25" |
| B: OD | 2.40" | 2.40" | 3.00" | 3.00" |
| C: Height | 1.10" | 1.10" | 1.65" | 1.72" |

| Item No. | 923-2435C00 | 923-2336C00 | 923-2436C00 |
|-----------|----------------|----------------|----------------|
| Nom. Size | 1-1/4" Tubular | 1-1/2" Tubular | 1-1/2" Tubular |
| Type | Deep Bell | Deep Box | Deep Bell |
| A: ID | 1.25" | 1.50" | 1.50" |
| B: OD | 2.95" | 2.95" | 2.95" |
| C: Height | 1.30" | 1.72" | 1.30" |

| | |
|------------------|-----------------|
| ITEM # SUBMITTED | _____ |
| JOB NAME | _____ |
| LOCATION | _____ |
| ENGINEER | _____ |
| CONTRACTOR | _____ |
| PO# | _____ TAG _____ |

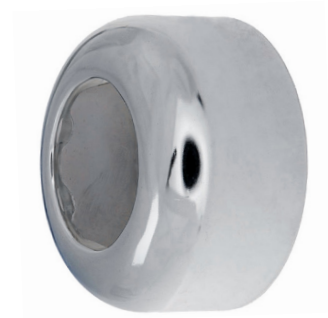

923-2335C00



923-2322C00

