

PLASTIC P-TRAP - LESS ADAPTER

»» 230 SERIES

SPECIFICATION

Sioux Chief 230 Series P-Traps shall be installed where necessary in plumbing systems. Trap shall provide a liquid seal that prevents the back passage of gas without affecting the flow of sewage or wastewater through the system when installed in a properly vented DWV system. Trap shall include nuts and washers. IAPMO Listed. Designed in accordance with ASTM F409-12.

MATERIALS

Tubular/Nuts: Polypropylene

Washers: Polyethylene, soft TPV

DIMENSIONS

	-0105101	-0105201	-0115101
A: Overall length	11 $\frac{1}{8}$ "	11 $\frac{1}{8}$ "	11 $\frac{1}{8}$ "
B: Wall bend length	7 $\frac{1}{2}$ "	7 $\frac{1}{2}$ "	7 $\frac{1}{2}$ "
C: Height	4 $\frac{3}{4}$ "	4 $\frac{3}{4}$ "	4 $\frac{3}{4}$ "
D: Width	1 $\frac{1}{4}$ "	1 $\frac{1}{4}$ "	1 $\frac{1}{4}$ "

	-0115201	-0106101	-0106201
A: Overall length	11 $\frac{1}{8}$ "	11 $\frac{1}{4}$ "	11 $\frac{1}{4}$ "
B: Wall bend length	7 $\frac{1}{2}$ "	7 $\frac{1}{2}$ "	7 $\frac{1}{2}$ "
C: Height	4 $\frac{3}{4}$ "	5"	5"
D: Width	1 $\frac{1}{4}$ "	1 $\frac{1}{2}$ "	1 $\frac{1}{2}$ "

Dimensions are approximate and provided for reference only

ITEM # SUBMITTED	_____
JOB NAME	_____
LOCATION	_____
ENGINEER	_____
CONTRACTOR	_____
PO#	_____ TAG _____

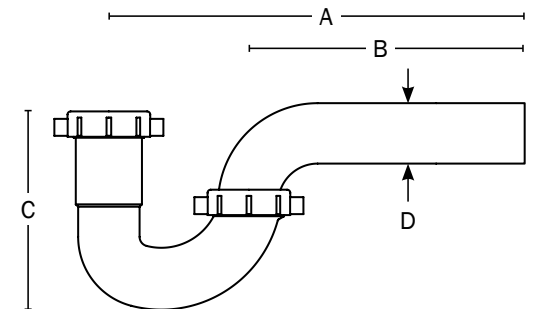

Create Item Number

230-ABC

e.g. **230-0105101:** 1 $\frac{1}{2}$ " White P-trap, 1/bag

COLOR A

010 = P-Trap (white)

011 = P-Trap (black)

SIZE B

5 = 1 $\frac{1}{4}$ "

6 = 1 $\frac{1}{2}$ "

WASHERS C

101 = Polyethylene (standard) washers

201 = Soft TPV washers